

Proudly Owned and Operated in the USA

Searchable via: SynapepLabsTesting.com

Assessment Number	2605213007
Client	SynapepLabs Research
Search Code	synapep2605213007
Received Date	5/21/2026
Reported Date	5/22/2026

Product	GLP1-SM 10mg
Net Peptide Content	GLP1-SM: 10.11 mg
Identity	GLP1-SM

Lot	SPL720-2605
Total Purity	99.37%
Appearance	White Lyophilized Powder

All Chemical Analysis was performed by HPLC with UV Detection Coupled with Mass Spectrometry

Mass Identification	Result
GLP1-SM	99.37%

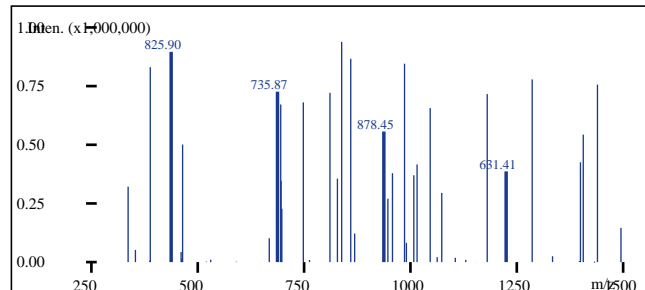
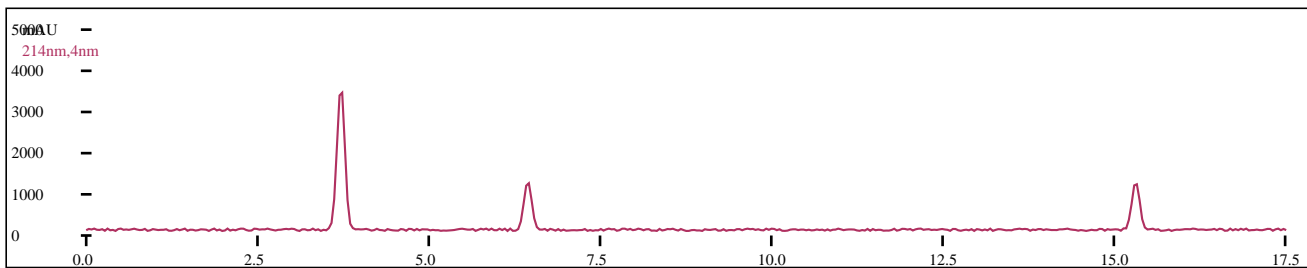

Dr. Marcus Hale

Dr. Marcus Hale
Principal Chemist

The peptide purity analysis reported here was conducted using LC/MS-MS under standard laboratory conditions. This analysis is intended for informational purposes only and is specific to the sample(s) provided. The peptides tested are intended for research use only and are not approved for human or veterinary use, diagnostic, therapeutic, or clinical applications.

COA: 2605213007